

APRIL 1898.
WILLIAMS
 ARIZ.

3

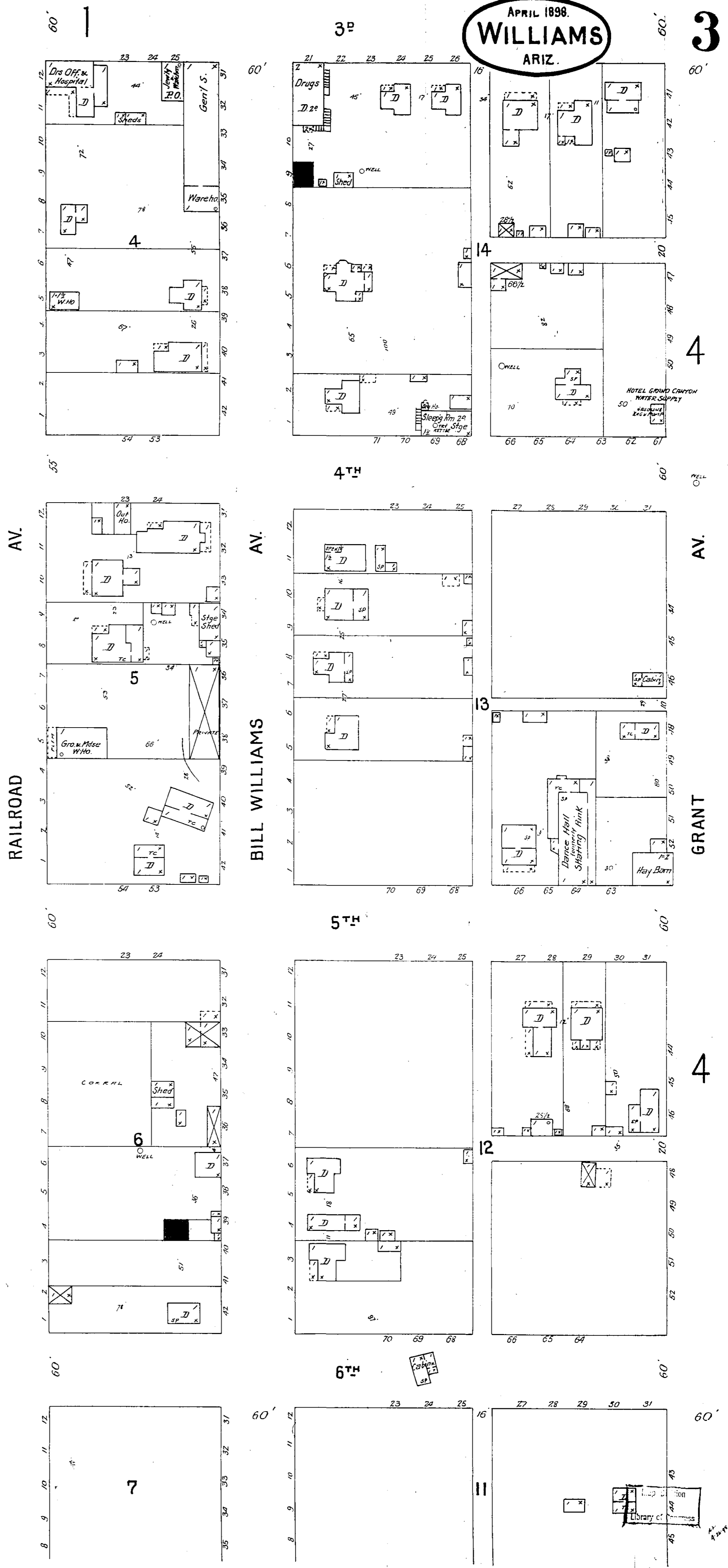

LOMBARD GOODE & CO. SMELTER.
 LOCATED 1/4 MILE EAST OF R.R. DEPOT WILLIAMS.
 BUILDING BEING BUILT APRIL 1898 - TO HAVE COP.
 100 TONS. WHITE WILKINS INSIDE. WATER TO BE
 SUPPLIED FROM R.R. WATER SUPPLY TO A TANK TO
 BE LOCATED ON A HILL SOUTH OF PLANT.

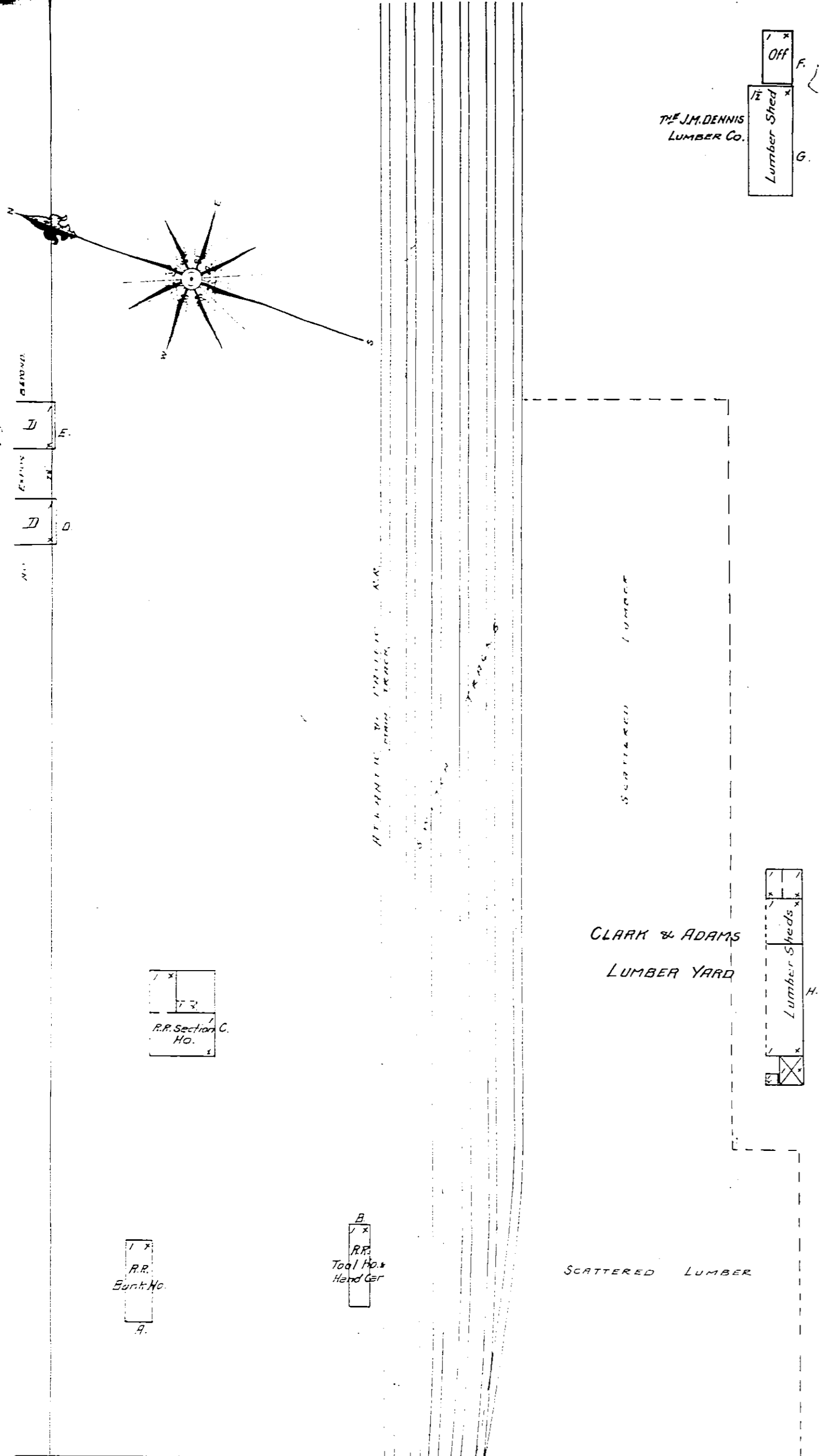